

SHOWFIELD | MALTON

ADDITIONAL PLAN



Revision notes:	
Rev:	Date:
A	30.06.15
	Updated in line with revised material layout revision B

Drawing Number: SS.02
Client: LINDEN HOMES

Project: MALTON SHOWFIELD MALTON
Drawing Title: STREET SCENES E-E to F-F

Date: 17.03.15
Scale @ A2: 1:200
Revision: A

STEN Architecture Ltd
 Suite 10, Unit 3,
 Banton Office Park,
 Bennett Avenue,
 Horbury,
 Wakefield,
 WF4 5DA
 Telephone: 01924 668424

Web: www.sten-architecture.co.uk
 Twitter: @STEN_arch
 Facebook: [stenarchitecture](https://www.facebook.com/stenarchitecture)
 LinkedIn: Sten Architecture



DATE
10/08/15

ADDITIONAL PLAN

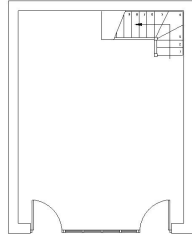

GROUND FLOOR PLAN

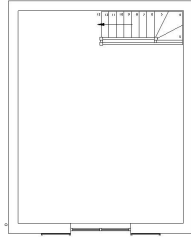

FIRST FLOOR PLAN

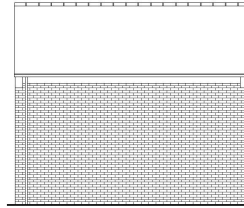

SIDE ELEVATION



FRONT ELEVATION

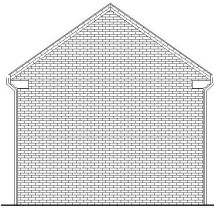

REAR ELEVATION

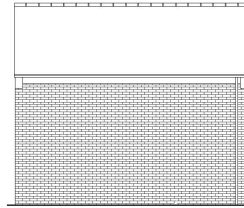

SIDE ELEVATION

THIS COPY HAS BEEN MADE BY OR WITH THE AUTHORITY OF REDELL DISTRICT COUNCIL PURSUANT TO SECTION 41 OF THE COPYRIGHT DESIGNS AND PATENTS ACT 1988. UNLESS THIS ACT PROVIDES A RELEVANT EXCEPTION TO COPYRIGHT, THIS COPY MUST NOT BE COPIED WITHOUT THE PRIOR PERMISSION OF THE COPYRIGHT OWNER.

DATE
10/08/15

REV A - Garage type corrected, garage to be as sales centre. - TS - 23.06.15

SCALED
AT 1:100

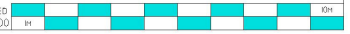

Drawing Number: 1448.301	Project: Mallon Showfield Mallon	Date: March 2015
Client: Linden Homes	Drawing Title: Garage planning drawings Single garage B	Scale @ A3: 1:100
		Revision: A

Date: March 2015
Scale @ A3: 1:100
Revision: A



<p>STEN Architecture Ltd Suite 10, Unit 3, Benton Office Park, Bennett Avenue, Horbury, Wakefield, WF4 5RA Telephone: 01924 669424</p>	<p>Web: www.sten-architecture.co.uk Twitter: @STEN_arch Facebook: stenarchitectureltd LinkedIn: Sten Architecture</p>
--	---



ADDITIONAL PLAN

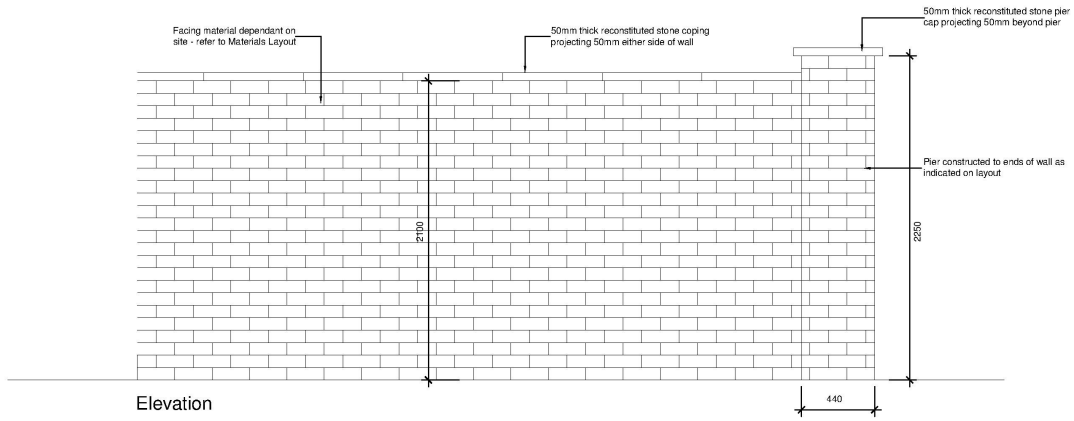

THIS COPY HAS BEEN MADE BY OR WITH THE AUTHORITY OF EYEDALE DISTRICT COUNCIL PURSUANT TO SECTION 47 OF THE COPYRIGHT DESIGN, PATENT AND TRADE MARK ACTS 1988 UNLESS THAT ACT PROVIDES A RELEVANT EXCEPTION TO COPYRIGHT. THE COPY MUST NOT BE COPIED WITHOUT THE PRIOR PERMISSION OF THE COPYRIGHT OWNER.

DATE
10/08/15

RWV A - Wall height corrected in title box - TS - 06.07.15

SCALED AT
1:20



Drawing Number: 1448.203	Project: Mallon Showfield Mallon	Date: March 2015
Client: Linden Homes	Drawing Title: Boundary treatments 2.1m high brick wall - frontage only	Scale @ A3: 1:20
		Revision: A



STEN Architecture Ltd
Suite 10, Unit 2,
Benton Office Park,
Bennett Avenue,
Harbury,
Wakefield,
WF4 5RA
Telephone: 01924 669424

Web: www.sten-architecture.co.uk
Twitter: @STEN_arch
Facebook: [stenarchitectureltd](https://www.facebook.com/stenarchitectureltd)
LinkedIn: Sten Architecture



ADDITIONAL PLAN

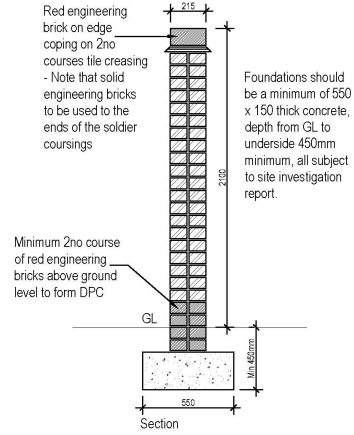
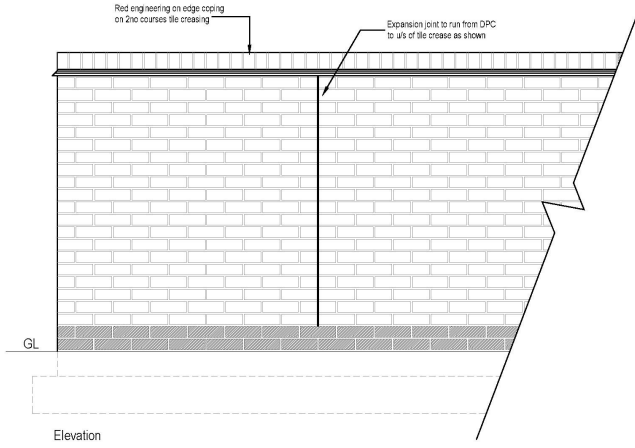

THIS COPY HAS BEEN MADE BY OR WITH THE AUTHORITY OF BREDALE DISTRICT COUNCIL PURSUANT TO SECTION 47 OF THE COPYRIGHT DESIGNS AND PATENTS ACT 1988. UNLESS THAT ACT PROVIDES A RELEVANT EXCEPTION TO COPYRIGHT, THIS COPY MUST NOT BE COPIED WITHOUT THE PRIOR PERMISSION OF THE COPYRIGHT OWNER.

DATE
10/08/15

REV A - Boundary wall increased to 2.1m high - TS - 23 08 15
REV B - Wall height corrected in title box - TS - 06 07 15

SCALED AT
1:20



Drawing Number: 1448.201	Project: Mallon Showfield Mallon	Date: March 2015
Client: Linden Homes	Drawing Title: Boundary treatments 2.1m high brick wall	Scale @ A3: 1:20
		Revision: B

Date: March 2015
Scale @ A3: 1:20
Revision: B

Date: March 2015
Scale @ A3: 1:20
Revision: B



STEN Architecture Ltd Suite 10, Unit 3, Benton Office Park, Bennett Avenue, Harbury, Wakefield, WF4 5RA Telephone: 01924 669424	Web: www.sten-architecture.co.uk Twitter: @STEN_arch Facebook: stenarchitectureltd LinkedIn: Sten Architecture
---	---



A3

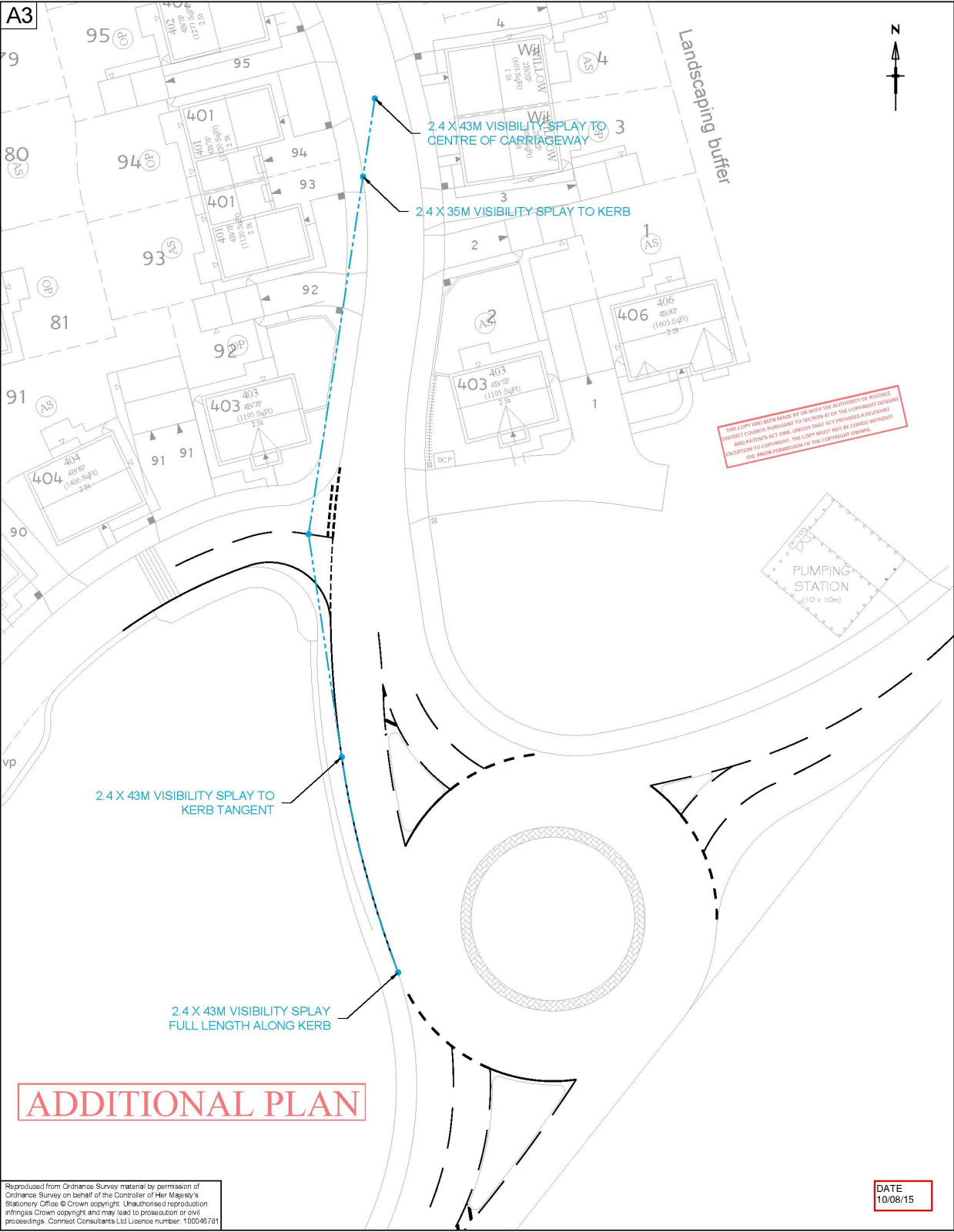

THIS COPY HAS BEEN MADE BY OR WITH THE AUTHORITY OF RYDALE
 PERFECT COPIES PURSUANT TO SECTION 17 OF THE COPYRIGHT ACTS
 AND PATENTS ACT 1988. UNLESS THAT ACT PROVIDES A RELEVANT
 EXCEPTION TO COPYRIGHT, THE COPY MUST NOT BE COPIED WITHOUT
 THE PRIOR PERMISSION OF THE COPYRIGHT OWNER.

ADDITIONAL PLAN

Reproduced from Ordnance Survey material by permission of Ordnance Survey on behalf of the Controller of Her Majesty's Stationery Office © Crown copyright. Unauthorised reproduction infringes Crown copyright and may lead to prosecution or civil proceedings. Connect Consultants Ltd Licence number: 100046781

DATE
10/08/15

connect
CONSULTANTS

CONNECT CONSULTANTS LTD, 78 BROAD STREET,
CHIPPING SODBURY, BRISTOL, BS37 6AG
Tel: 01454 320 220 Web: www.connect-consultants.com
Fax: 01454 320 099 Email: bristol@connect-consultants.com

ISO 9001:2008 APPROVED

bsi
UKAS
QUALITY MANAGEMENT SYSTEM
250 9001 : 2008 FS 59497

committed to
CSCS
Platinum award

client
LINDEN HOMES NORTH

project
MALTON SHOWGROUND
MALTON

title
VISION SPLAY TO ROUNDABOUT

scale N.T.S	date JULY 15
drawn by T.A.S	checked by C.B.W
drawing number 15069 - SK150723.1	
cad file 15069 - SK150723.1	rev